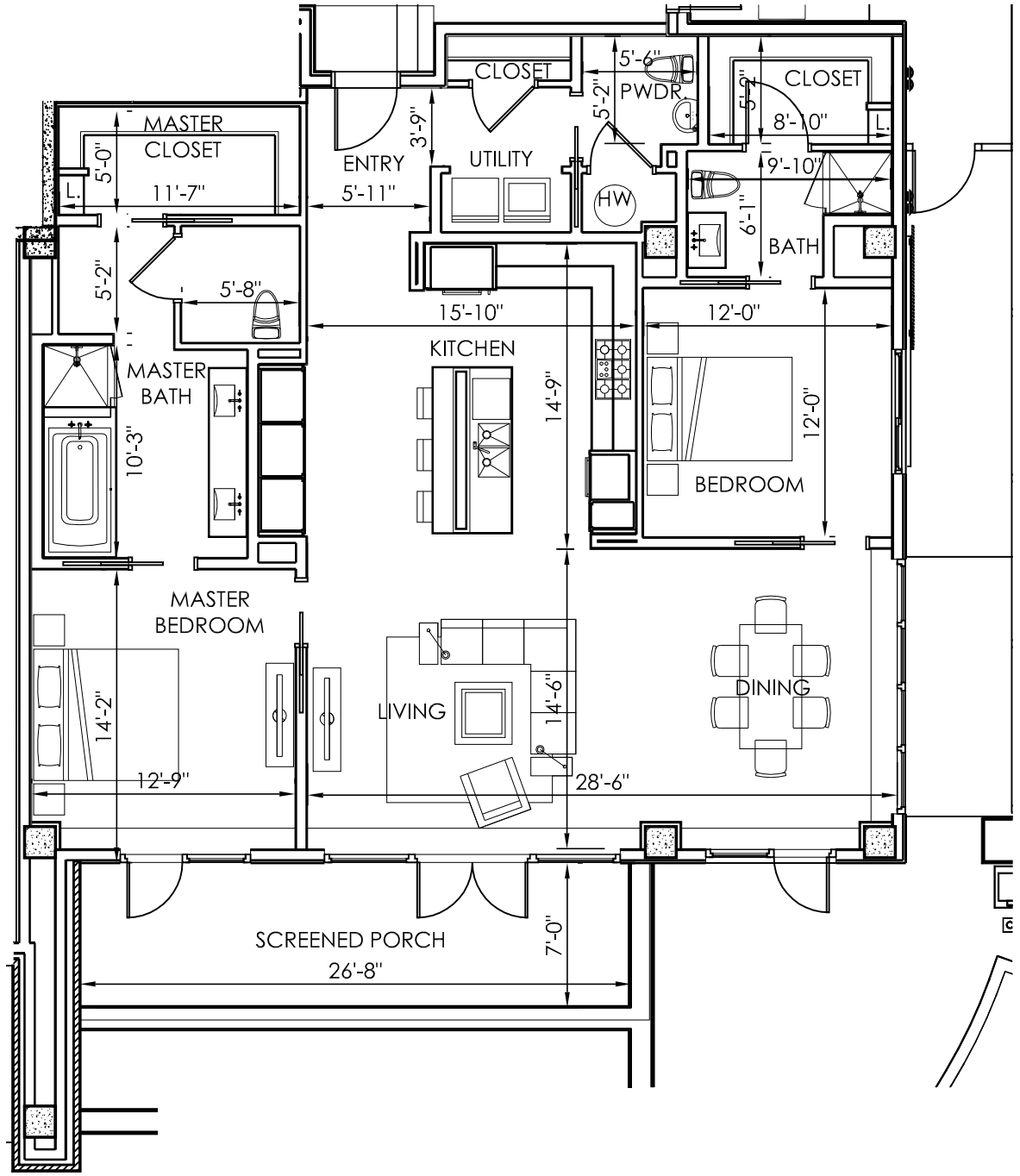

ZILKER PARK RESIDENCES

ZILKER PARK RESIDENCES, RESERVES THE RIGHT TO MAKE CHANGES AND / OR MODIFICATIONS TO THE FLOOR PLANS, SPECIFICATIONS AND FEATURES OF THIS DEVELOPMENT WITHOUT PRIOR NOTICE. ACTUAL FLOOR PLANS MAY VARY FROM THIS PRELIMINARY REPRESENTATION. ALL PLANS AND IMAGES ARE ARTISTIC CONCEPTUAL PRESENTATIONS AND MAY NOT BE TO SCALE. SQUARE FOOTAGES AND DIMENSIONS ON THESE FLOOR PLANS ARE APPROXIMATE AND SUBJECT TO REVISION.

Austin, TX

ZILKER PARK RESIDENCES

UNIT 108

1,647 sf

TERRACE

0 sf

PORCH

231 sf

N

0' 4' 8'

Scale: 1/8" = 1'-0"